Vmag

FREE INSIDE! 11 HD BIG-TIT VIDEOS INCLUDING MILLY MARKS' 1ST DP

VOL. 26
NO. 3

Voluptuous

VOLUPTUOUS.COM

THE SCORE GROUP®

Vmag 1994 2019 Celebrating 25 Years

2019's BUST-OUT STAR

JJ-CUP Maria Body

FOUR BUSTY DEBUTS

KIM & SOFIA bring the Latina heat

LOADED WITH TIT SEX

TIGHT TOPS & BULGING BRAS

BRICKHOUSES

ANNABELLE ROGERS & ERIN STAR ARE BUILT

ALL STACKED • ALL NATURAL

All models are at least 18 years old

SALE TO MINORS IS FORBIDDEN

VIDEO INSIDE

Vmag™ CONTENTS

VOLUME 26, NUMBER 3

DEPARTMENTS

5 **V-MAIL**
A place for readers' comments and suggestions. What's on your mind?

54 **V-SPOT**
Naturals are dominating the big-boob world, plus *V-mag* turns 25.

FEATURES

12 **MOVIE PICK**
A preview of the new movie *SCORE XXX Naturals* starring Diana Frost.

20 **INTERVIEW: MARIA BODY**
Get to know this stacked Russian beauty with an interview and photos.

PICTORIALS

29 KIM VELEZ

36 ERIN STAR

44 MILLY MARKS XXX

55 AMAYA MAY XXX

65 SOFIA DAMON

72 ANNABELLE ROGERS

78 TALIA AMANDA

88 LUNA BUNNY XXX

SEXY SECRETARY DOES HER BOSS
KATARINA IN SCORE XXX NATURALS. PG 12

NOTICE: THIS IS ADULT MATERIAL

All of the performers/models, and all of the characters that they portray, were over 18 years of age at the time of the photography. The content is inappropriate for minors and appropriate care should be taken to ensure that it is not viewed by anyone under 18 years of age.

Voluptuous (ISSN #1087-7657) is a bi-monthly publication published six times a year. Subscriptions (12 issues): $69.95 in the USA and $109.95 (U.S. funds only) in Canada. Published by The SCORE Group, PO Box 558150, Miami, FL 33255-8150. Periodicals postage paid at Miami, FL and additional mailing offices. POSTMASTER: Please send address changes to: Voluptuous, PO Box 558150, Miami, FL 33255-8150.

A SCENE-BY-SCENE GUIDE TO THIS ISSUE'S BONUS VIDEOS

This issue of *Voluptuous* comes with 11 full-length bonus videos, all of which match the pictorials in this issue in terms of setting and the models' outfits. Of course, the girls can do a lot more in videos than they can in photos!

As always, these videos are absolutely free with absolutely no strings attached. They can be played on your PC, laptop, Mac, iPhone, iPad, smart phone or tablet. You can stream them or download and save them forever. No email, credit card or personal information will be requested. You'll also get a free digital version of the entire issue so you can take *Voluptuous* anywhere you go.

Here are the highlights of this issue's bonus scenes.

In her first video, newcomer Maria Body is dressed for sex in a hot fetish outfit and carrying a rope and a whip. She uses the rope to make her tits bulge then puts on a great slo-mo bouncing show.

Brace-faced newcomer Kim Velez talks dirty and squeezes her beautifully shaped tits (with large, dark areolae) into the camera. Kim gives us some slo-mo action, too, before lying back to finger her young pussy and get off.

Colombian newcomer Sofia Damon has huge naturals and shows them on video for the first time. There's slow motion of Sofia swinging her big, sun-kissed tetas and jumping that must be seen to be believed.

Newcomer Talia Amanda tries on bras and tops, measures her sexy body and jiggles, bounces and shakes her floppy boobs. She chooses a pair of panties that shows more skin than it covers. Get to know this hot newbie.

Poolside, Erin Star takes off her top and bottom as she goes through her fitness routine, stopping to make her big tits all shiny with some suntan gel. Erin Superstar keeps getting better!

Milly Marks gets DP'd for the first time! This is the exact same scene that's in the DVD *Voluptuous Xtra 19,* alone, it's worth the price of this issue. See Milly suck and fuck two huge cocks. Watch them fill her pussy and asshole.

Extra bonus! Milly measures her beautiful breasts. Then she oils up her voluptuous body and fingers her pussy until she cums hards.

When Amaya May discovers that her guy has been jacking off into her bras, she gives him what he really wants. She blows, tit-fucks and bangs his brains out!

Beautiful blonde Annabelle Rogers is a brickhouse in a tight, low-cut top and short shorts. She bounces and swings her big knockers in a titillating slo-mo show then spreads and fingers her fine pussy.

Luna Bunny gives her guy a messy deep-throat blow job then thrills his cock with her big tits and tight pussy. Hearing and watching Luna gagging on cock is, alone, worth the price of admission.

Extra bonus! Daria is the maid of honor…a busty maid who uses her tits to clean house. You never knew cleaning could be such fun.

HERE'S YOUR BONUS CODE!

1. Go to scoremag.com/VO2603
2. Enter your access code. **3.** Enjoy the scenes!

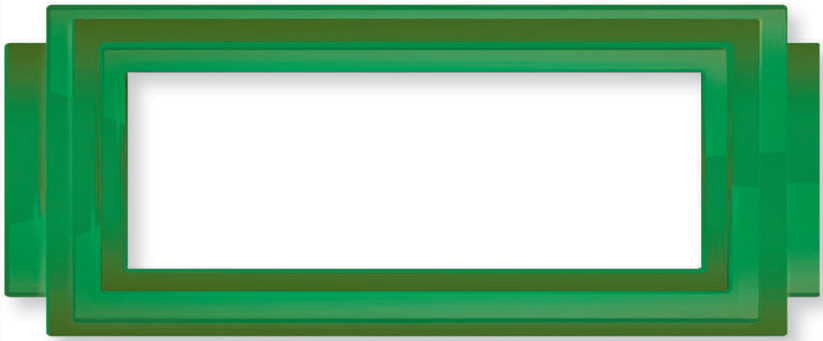

Code may be used 10 times and expires November 28, 2019

THE Vmag™ MULTI-MEDIA SUBSCRIPTION IS BACK!

GET 12 ISSUES OF *Voluptuous* PLUS 12 BONUS XXX DVDs for ONLY $99.95

SUBSCRIBE AND YOU'LL ALSO...

- SAVE A WHOPPING 68% OFF THE NEWSSTAND PRICE.
- RECEIVE YOUR MAGAZINE BEFORE IT'S AVAILABLE AT NEWSSTANDS.
- NEVER WORRY ABOUT SEEING THE "SORRY, SOLD OUT!" SIGN.
- GET 15% OFF ALL TSG MOVIES & MAGAZINES
- GET FREE SHIPPING ON MOVIE ORDERS.*
- PLUS, GET MATCHING VIDEOS OF THE PICTORIALS IN EACH ISSUE, FREE!

Or get 12 issues of the magazine only for $69.95

U.S. & CANADA:
1-800-421-0760

WORLDWIDE:
+01-305-662-5959

FAX:
1-305-662-5952

EMAIL:
subscriptions@scoregroup.com

MAIL TO:
The SCORE Group,
Dept. V02603, P.O. Box 558150,
Miami, FL 33255-8150

❑ **Sign me up for 12 issues of *Voluptuous* plus the bonus DVDs for only $99.95**

❑ **Sign me up for 12 issues of *Voluptuous* for only $69.95**

Price is for U.S. subscribers only. All other countries, send $139.95 USD for 12 issues and the bonus DVDs; $109.95 USD for the magazines only. Please allow 4-to-8 weeks for delivery of your first issue. All magazines will arrive in a discreet envelope to protect your privacy. By signing below, you certify that you are at least 18 years old. We accept checks and money orders in US Dollars; or cash, bills or bank notes in US Dollars, £ sterling, € Euros, and Canadian Dollars. Credit card orders must provide the exact billing address if different from mailing address. Subscriber discounts cannot be applied to future magazine subscriptions and some additional restrictions may apply. ***Free shipping offer available to U.S. subscribers only on movie purchases.** Discounts and free shipping offers cannot be combined with other discount offers and may be revoked at any time at the sole discretion of The SCORE Group.

➤ **PLEASE INDICATE:** ❑ *NEW* ❑ *RENEWAL*

All special offers are non-transferable and are applicable as long as your subscription remains current.

➤ **PAYMENT METHOD:** ❑ CHECK ❑ CASH ❑ M.O. ❑ MC/ACCESS/EUROCARD ❑ VISA ❑ DISCOVER/NOVUS ❑ AMEX ❑ MAESTRO ❑ JCB ❑ DINERS CLUB ❑ UNION PAY

CARD # _____ EXP. _____

PROVIDE SECURITY CODE: (LAST 3 DIGITS ABOVE SIGNATURE) _____

AMEX CARDHOLDERS (ENTER THE 4 DIGITS ABOVE CARD #) _____

NAME _____ AGE _____

CUSTOMER ID # _____ EMAIL _____

ADDRESS _____ CITY _____ STATE/COUNTRY _____

ZIP/POSTAL CODE _____ SIGNATURE _____

CREDIT CARD ORDERS WILL NOT BE PROCESSED WITHOUT A SIGNATURE AND SECURITY CODE

V02603

V mail

SEND YOUR LETTERS TO:
V-Mail, P.O. Box 558150,
Miami, Florida 33255-8150 USA
EMAIL: VOLUPTUOUS@SCOREGROUP.COM

IN A NUTSHELL, WHY CODI VORE IS GREAT

Dear *Voluptuous*,

Apart from her more-than-impressive and respectable pair of nicely big tits, Miss Vore (Vol. 26, No. 1) also exhibits one of the most-astonishingly angelic and captivating faces among your constellation of busty stars. The makeup in this set accentuates her natural beauty with a fabulous pair of completely irresistible eyes, not counting her other more-than-well-known honorable attributes and phenomenal sexual drive and appetite. Simply put, Code Vore is one of your most-perfect gems.–S.A., address withheld

TO ANSWER HIS QUESTION, THERE'S MORE TO COME

Dear *Voluptuous*,

Codi Vore is so beautiful and sexy. What a treat it is to be able to watch someone so gorgeous suck and fuck. I rejoined *SCORELAND* so I could watch this beautiful woman with the perfect body getting fucked. She is what fantasies are all about. So beautiful with the perfect body. Love her enthusiasm while getting fucked. What a treat it would be to fuck Codi.

Thank you, Codi, for letting us see how beautiful you are and what a great fuck you would be. Thank you, Codi, for letting us watch how hot you are fucking. I hope you will give us more hardcore scenes.–G.T., via email

Dear G.T.: For her first round of XXX shoots, Codi did a tits 'n' tugs and blow job scene, two boy-girls and a three-way with Luna Bunny and a lucky stud. For her second round of hardcore shoots, which recently wrapped up in Southern California, Codi did two more super-hot boy-girl scenes plus her first-ever scene with two hung studs. We'll have the action for you in upcoming issues.

Codi Vore smothers a lucky dude and sends him to big-boob heaven.

COMING NEXT ISSUE

Celebrate 25 Years of V-mag!

As you're reading this, we're working hard to put together a very special issue of *Voluptuous* that you'll never forget. It's our 25th anniversary issue, celebrating 25 years of "All Stacked, All Natural."

This unique anniversary issue will tell the story of *Voluptuous* in words and pictures (mostly pictures, of course) and feature our greatest girls, our most-memorable on-location shoots, great moments in big-tit history, behind-the-scenes, never-before-told stories and lots more.

Of course, there'll also be a special collection of bonus videos to accompany this event.

Plus, we'll unveil *V-mag*'s Greatest Girl Ever as chosen by you, our loyal readers.

The 25th anniversary issue will be cover-dated Vol. 26, No. 4 and go on-sale July 30, 2019 wherever you buy men's mags. Or get the digital version three weeks earlier at eBoobStore.com.

Vmag™ 1994 2019 Celebrating 25 Years

NOT TOGETHER YET BUT ON THE SAME WEBSITE

Dear *Voluptuous*,

Russian girls are just so good looking and naturally busty. Bringing Stacy Vandenberg (Vol. 26, No. 1) and Maria Body [this issue] together, however, would be on another level of excellence, especially if Maria could talk Stacy into shooting some videos with her. That would be like Merilyn Sakova shooting with Sha Rizel or Hitomi with P-Chan: the best busty girls from the same country together at last.

Maria and Stacy are two of the best girls to come out of Russia for a long time–which is saying something given

Newcomer Stacy Vandenberg (above left) has her own website, StacyVandenberg Boobs.com, and Maria Body, who debuts in this issue, is her first guest.

how many great girls have come of out Russia–and so the thought of them together is great news. Here's hoping Maria will shoot some videos on her own because she really is a first-rate talent.–Deckard, via email

Dear Deckard: Unlike Stacy, who shot photos only, Maria did shoot photos and videos, and you can see them at Stacy VandenbergBoobs.com. *Of course, cover-girl Maria debuts this issue with photos and an interview and, of course, a matching bonus video of her scene. See page three for your exclusive code. Enjoy!*

THIS SOUNDS TO US LIKE A MEGA-SPECIAL EVENT!

Dear *Voluptuous*,

Cheryl Blossom (Vol. 26, No. 2) is really an amazing, sexy and sweet girl. *SCORELAND* should make a mini "On Location" special (six scenes maybe) with Demmy Blaze, Daria and Cheryl. There should be much fetish action but also see-through dresses and lingerie, sexy dresses, high shoes, a monokini pool party and some sexy dance videos to die for.–Punny, via email

A SONG OF LOVE FOR ANNABELLE ROGERS

Dear *Voluptuous*,

I couldn't help but be drawn by this issue (Jan. '19). As soon as I saw Annabelle Rogers' smile and boobs on the cover, it was like love at first sight. I swear you guys struck gold with Annabelle. Her body is perfection. If a musician saw her, he would write songs about her. If Annabelle was in my high school back in the day, I would have looked forward to high school each day.

The last thing I will say is Annabelle will never get a complaint from me about her boobs. Let 'em all out and be proud! Annabelle is perfection to me.–J.M., via email

Vmag
VOL. 26 NO. 3 ™

PUBLISHED BY THE SCORE GROUP

MIKE FEDERICI *director of print operations*
DAVE ROSENBAUM *editor*
VANESSA VILCA *art director*
ELLIOT JAMES *associate editor*

PRODUCTION

ANDRES BASTIDAS *network systems manager*

CUSTOMER SERVICE AND SUBSCRIPTIONS

For inquiries regarding existing *VOLUPTUOUS* subscriptions, please write to:
***VOLUPTUOUS* Customer Service**
P.O. Box 558150, Miami, FL 33255-8150 USA
For 24-Hour Credit Card Orders:
Phone: 305-662-5959 Fax: 305-662-5952
Email: cservice@scoregroup.com

CIRCULATION

BOB CERMAK *N.A. circulation manager*
Email: bcermak2001@verizon.net

NORTH AMERICAN DISTRIBUTION

CURTIS CIRCULATION COMPANY
730 River Road
New Milford, NJ 07646-3048 USA
Phone: 201-634-7400 Fax: 201-634-7499

CHRIS REARDON *account executive*

DEBBIE WHELAN *international sales*

UK EDITION

SEYMOUR DISTRIBUTION LTD

ROBERT SMITH *account manager*

2 East Poultry Avenue

London, EC1A 9PT

Tel No: 020 7429 4000

The records required by 18 USC 2257 and associated regulations with respect to this product (and all graphical materials associated therewith) are kept at the office of the Publisher at the following location: Custodian of Records,The SCORE Group, a division of Quad Int'l., Incorporated, 5001 S.W. 74 Court, Suite 200, Miami, FL 33155.

Retail price: USA: $10.99; Canada: $11.99; UK: £6.99. Bonus Edition: USA: $14.99; Canada: $16.99. Vol. 26 No. 3 (on-sale May 28, 2019). © 2019 by The SCORE Group and Quad Int'l., Incorporated, all rights reserved. Republishing in whole or in part, including, but not limited to, any electronic media, is expressly forbidden except with written permission of The SCORE Group. *Naughty Neighbors*®, *Leg Sex*®, *40Something*®, *Voluptuous*® and *SCORE*® are registered trademarks of The SCORE Group and Quad Int'l., Incorporated. All persons depicted herein were at least 18 years of age at the time of the photography. Editorial Office: P.O. Box 558150, Miami, FL 33255-8150. Publisher disclaims all responsibility to return unsolicited material, and all rights in materials published vest in The SCORE Group and *Voluptuous*. Letters are assumed to be for publication, unless otherwise endorsed, and may be edited. This periodical is sold subject to the following conditions: it shall not be lent, resold, hired out or otherwise disposed of in a mutilated condition or in an unauthorized cover by way of Trade, except at the full retail price, or affixed to or as a part of any publication or advertising, literary or pictorial matter whatsoever, without the expressed written consent of the publisher. Any similarity between an individual person or people depicted in the fiction or artwork in this magazine and any real person or people is purely coincidental and is not intended as a representation of any particular individual or class of people. **PRINTED IN CANADA**

ANNABELLE IS BOUNCING HER WAY INTO OUR HEARTS

Dear *Voluptuous*,

Annabelle Rogers (Jan. '19) is already my No. 1 newcomer for 2019. She has set the bar high for new models to come. I loved the slow-mo bouncing and jiggling of her soft, pliable all-naturals from both the front and side views. When she was undressing for the camera down to her pretty little toes, I couldn't help but wonder if she was doing that just for me. You have to include her in your next "On Location" tropical paradise video.–Steve, via email

THIS READER HAS SOME QUESTIONS FOR VANESSA

Dear Vanessa Y. (Vol. 26, No. 1),

What happened to the guy after he gave you the lift to Prague? He'd be definitely expecting some kind of appreciation and flesh reward from you to thank him for the ride.

I'm hard as a rock after your horny show. A tits 'n' tug and blow job for that anonymous hard flag pole would be heaven for him, exploding all over you, and for us, your true fans. After all these years, it would be an epic moment of your splendid career.

Will you consider this, please? A real cock with you in an astonishing scene? It being with an anonymous cock would make the scene even hotter. –Name withheld, via email

There's a lot to love about Annabelle Rogers, who returns this issue.

It's no wonder that the great Vanessa Y. has no trouble getting rides.

HE CAN'T GET ENOUGH OF VANESSA. NEITHER CAN WE

Dear *Voluptuous*,

Just amazing! Vanessa Y. (Vol. 26, No. 1) looks incredibly young. She's kinda magic! Skin, shape and face… even though she's in her late 30s, she looks a decade younger, and all-natural from head to toes. Splendid pictorial to welcome her back, beautiful outdoor pics and mouthwatering boobs, butt and wide-open pussy lips.

Vanessa Y.'s appeal produces a powerful effect. She is in perfect shape now, and her round, natural boobs are an obvious asset, but she is also incredibly beautiful and has a sublime ass, a work of art. I've watched in detail her stunning bubble butt over the years and seen a lot of close-up pics of that amazing part of her blessed anatomy.

It would be mind-blowing if we could enjoy more pics and also close-ups in her videos of both of her lovely fuckholes. I'd really love to see some anal gape of that tight, nice asshole, and since she mentioned she occasionally likes anal sex, see also some anal dildo action from this astonishing Polish goddess. Vanessa Y., I can't get enough of you!–M.M., via email

WHEN FROST IS HOT: WE'RE TALKING ABOUT DIANA

Dear *Voluptuous*,

Diana Frost (Vol. 26, No. 1) is amazing. Beautiful face, blond hair, big, soft tits and a nice pussy. There isn't anything I don't like about her. So soft, so sexy, so voluptuous. So let's bring on the porn studs. Diana has it all. I can't wait to see more from Ms. Frost.–D.L., via email

Dear D.L.: By now, you probably know that you didn't have to wait long. Diana Frost fucked on-camera for the first time in Vol. 26, No. 2 (photos and a matching bonus video), and she can also be seen in action in the new movie SCORE XXX Naturals, *available on page 99 and pre-*

Here's a shot from Diana Frost's upcoming three-way scene.

ONLY 89¢ PER MIN
Oh yeah...
I will do ANYTHING!! :)
1-800 TO-WHORE
8 6 9 4 6 7 3
A052
*At least 18 yrs of age. Credit card / adults 18+ only
16232

ATTENTION: Vmag SUBSCRIBERS ARE YOU MOVING? TELL US QUICKLY!

The U.S. Post Office only forwards periodicals-rate mail for 60 days, so we must have your new address within three weeks of your move to guarantee that you'll get all your issues. We cannot be held responsible for non-delivery of issues due to your address change.

MAIL TO:
Voluptuous Change of Address
P.O. Box 558150
Miami, FL 33255-8150 USA
Please include your mailing label or a legible copy.
email: cservice@scoregroup.com

SCORELAND ON YOUR BIG SCREEN?
You're damn right!
SCORELAND
ALREADY A MEMBER? LOGIN
HOME | VIDEOS | PHOTOS | MODELS | SPECIALS | JOIN NOW
If you agree to the terms below
ENTER
If you don't agree, you must EXIT
#1 IN BIG BOOBS SINCE 1992
Now, members can watch the SCORELAND private Roku channel from the privacy of their man caves.
Here's how:
ROKU
STEP 1 Log-in to your Roku account and add the private channel SCORELANDTV.
STEP 2 On your Roku, play the channel and follow the instructions on the screen.
STEP 3 Sit back, relax & enjoy scenes from SCORELAND on your HDTV.
VISIT SCOREtv.TV TODAY!

viewed on pages 12-17. We're expecting more big things from Diana (and she's expecting more big things from our studs!).

A CURIOUS READER ASKS, "WHERE ARE THEY NOW?"

Dear *Voluptuous*,

First, I would like to thank you for the amazing work you do. Second, I have a question. Please tell me what happened to those voluptuous and plumper models Kelly Christiansen, Molly Howard, Skye Sinn and Mischievous Kitty. Thirdly, can you bring at least one of them back?–O.L., via email

Dear O.L.: SCORE Girl Kelly Christiansen won 2010 Newcomer of the Year,

continued on page 18

Molly Howard (above) isn't modeling anymore. This shot is from *XL Girls* #332. Mischievous Kitty (below) can also be seen at XLGirls.com.

55% OFF

GET THE V.I.P. TREATMENT

Subscribe now at www.scorevip.com/SC6MOS and get six months of the greatest big-boobed girls in the world for a one-time payment of just $79.99. Subscribing to *SCORELAND* is like getting *Voluptuous* 365 days a year!

GO TO WWW.SCOREVIP.COM/SC6MOS NOW

SPECIAL OFFER FOR *V-MAG* READERS. GET *SCORELAND* FOR ONLY $13.33 A MONTH!

NEW! ALL OF CODI VORE'S XXX SCENES ARE LIVE AT SCORELAND

More XXX and exclusive content than any other big-bust site on the Web!

THE WORLD'S #1 BOOB LOVERS' SITE...*BY FAR!*

- NEW LOYALTY PROGRAM. EARN AN ADDITIONAL FREE SITE FOR EACH MONTH YOU'RE A MEMBER.
- NEW NON-RECURRING, MONTH-TO-MONTH BILLING OPTION. NEVER WORRY ABOUT REBILLING DATES!
- NEW HIGH-RES PHOTOS AND HD VIDEOS USING THE LATEST CDN TECHNOLOGY.

NO CREDIT CARD? NO PROBLEM!

Visit Scoreland.com to pay by cash, check or money order.

SCORELAND.COM

V-mag™ BACK ISSUES DEPARTMENT

VOL. 26 NO. 2—Photos and full-length video of Codi Vore's first hardcore. Cheryl Blossom debuts. Diana Frost's first XXX, too.

VOL. 26 NO. 1—Codi Vore's first blow job and tit-fuck. Pics and bonus video. Diana Frost and Stacy Vandenberg debuts.

JAN. 2019—Annabelle Rogers and Luna Bunny debut. Awards issue with best girls of 2018. Rachel Raxxx & Shara Lopez XXX.

HOLIDAY 2018—Girl-next-door Amie Taylor & mega-stacked Eva Berg debut. Milly Marks anal XXX. Amora Lee and Joana return.

NOV. 2018—On-location pictorials of Erin and Helen Star, Alexya, Demmy Blaze, Kitty Cute, Daria, Codi Vore, Sha Rizel and more.

SEPT. 2018—Photos of the 25 greatest girls ever. It's up to you to decide who's No. 1. Plus, three big debuts and a hardcore debut.

JULY 2018—You have to see the rack on newcomer Amora Lee. Does Alice have the biggest tits ever? Plus, anal XXX special.

MAY 2018—Annual contest issue with the 2017 winners. Legend Debbie Jordan. Heavy hangers special. Alaura Grey 3-way XXX.

MARCH 2018—Latinas Katy Shavon and Alessandra Miller debut. Milly Marks in her first anal. Vintage Jeannine Oldfield photos.

JAN. 2018—An incredible issue featuring the awards finalists, the debuts of Lara Jones & Shara Lopez & Alaura Grey XXX.

NOV. 2017—Your favorite girls busting out of tiny swimsuits. Helen & Erin Star and Kitty Cute debut. Milly Marks hardcore.

SEPT. 2017—Alaura is back and bustier than ever. Pregnant and bustier Natalie Fiore. Milly Marks and Codi Vore go tit-to-tit.

JULY 2017—Roxi Red's first anal fuck. May West gives up her ass to two studs. "Hourglass" special with our curviest girls ever.

MAY 2017—Awards issue. New pictorials of Rachel Raxxx, Tiggle Bitties, Paige Turner, Juliana Simms, Vanessa Y. and Alexya.

MARCH 2017—First photos of Natasha Sweet, Daria and Ms. Yummy. Amaya May breaks her XXX cherry. Joana Bliss returns.

JAN. 2017—Rachel Raxxx fucks on-camera for the first time. Katarina Dubrova is pregnant and fucking. Paige Turner XXX.

NOV. 2016—Rachel Raxxx first photos and interview. Cat Bangles XXX. Tiggle Bitties is a stacked student. Emila XXX.

SEPT. 2016—Demmy Blaze debuts. Roxi Red gets her KK-cups weighed and sprayed. MILF Ivana Gilf tit-fuck. Lila Payne.

JULY 2016—Four newcomers. Two preggers, including bustier-than-ever Micky Bells. The winners of the 2015 V-mag Awards.

MAY 2016—Tiggle Bitties, Roxee Robinson and Allie Pearson debut. Anastasia Lux in three-way XXX. New Joana photos.

SCORE VOL. 28 NO. 3—Talia Amanda debuts. Never-before-published pictorial of Christy Marks. New Alexya and Sha Rizel.

SCORE VOL. 28 NO. 2—Stacy Vandenberg debuts. Interview, pics and behind-the-scenes photos. New Hitomi and Erin Star.

SCORE VOL. 28 NO. 1—Ten pages of Karina Hart photos with never-before-published photos. Diana Frost debuts. Alice DP'd.

SCORE JAN. 2019—Alexya's North Coast bikini show. Lara Jones pics. Two new naturals debuts. *SCORE* Awards finalists.

SCORE DEC. 2018—Sha Rizel is a bikini-buster in the D.R. Maserati's creamy XXX rack attack. Gorgeous Tina Lee debuts.

SCORE OCT. 2018—Our "Back to School" special is our hottest ever and features fucking in the classroom. Amy Berton XXX.

SCORE SEPT. 2018—One of the most-unique issues ever as we compare the great naturals of today to the girls of yesteryear.

SCORE AUG. 2018—Japanese natural Kaho Shibuya debuts. Bikini special with busty babes busting out of tiny bikinis.

SCORE MAY 2018—The winners of *SCORE* Newcomer of the Year, Model of the Year and Hardcore Performer of the Year.

SCORE APRIL 2018—Loaded with photos of stars from the 1980s and '90s. Hot yoga with Milly Marks. Colombian Shanie Gaviria debuts.

SCORE DEC. 2017—Teen Rachel Raxxx smothers a lucky guy with her huge tits then fucks him. Anal special with 11 lusty, busty, anal-loving babes.

SCORE OCT. 2017—Sisters Erin and Helen Star debut. Christy Marks special with her hottest photos. Natural racks tit-fucked. New Hitomi.

SCORE OCT. 2016—Hitomi eats pussy on-camera unpixelated for the first time. Ten pages of natural wonders. Samantha Lily shows her pussy.

XL GIRLS SP337—Seven girls debut. Kitty Cute bikini show on the North Coast. Plumper Oksana Rose is a XXX schoolgirl.

XL GIRLS SP331—A very special issue featuring seven newcomers, Suzumi Wilder getting ass-fucked by two guys & more.

Digital issues, many with bonus videos, available now at eBoobStore.com.
Total privacy! You can view them on your phone, iPad or tablet.

MAIL TO: The SCORE Group (Dept. VO2603), P.O. Box 558150, Miami, FL 33255-8150 USA

U.S.: $14 each, shipping included. All other countries: C$14/£8/€ 9/A$14. POSTAGE & PACKING: C$15/£13/€ 14/A$22 for one magazine. C$9/£8/€ 9/A$14 for each additional. International orders arrive in 10-14 days. 15% discount is applied to any CURRENT subscriber. Make check or money order payable to: The SCORE Group. We accept payment in cash (£, €, C$, A$ Bank Notes or US $ Bank Notes), American Express travelers checks denominated in US funds or checks from a Canadian bank denominated in US $ (Canada Only). No coins. **Sorry, no International personal cheques.** FL residents add 7% sales tax. Credit card orders will be billed in $ at current exchange rate. We need credit card and mailing address if the two are different. International orders arrive by Priority Mail. Call for info on rush delivery. All sales are final. A damaged mag will only be exchanged for another of the same issue if reported within 30 days of receipt. The SCORE Group cannot be held responsible for Customs seizures. By ordering, you certify that you are at least 18 years old.

❑ I am a V-mag subscriber & save 15% on all issues ordered.

VOLUPTUOUS: ❑ 26-02 ❑ 26-01 ❑ Jan. '19 ❑ Hol. '18 ❑ Nov. '18 ❑ Sept. '18 ❑ July '18
XL GIRLS: ❑ SP337 ❑ SP331 *SCORE:* ❑ 28-03 ❑ 28-02 ❑ 28-01 ❑ Jan. '19 ❑ Dec. '18 ❑ Oct. '18
❑ Sept. '18 ❑ Aug. '18 ❑ May '18 ❑ Dec. '17 ❑ Oct. '17 ❑ Oct. '16

Payment Method: ❑ Cash ❑ Check ❑ Money Order ❑ M/C/Eurocard/Access/Sirrus ❑ VISA/Plus ❑ AMEX ❑ Discover/Novus ❑ Maestro ❑ JCB ❑ Diners Club ❑ Union Pay In case of sellout, list alternate choice(s): _____

Credit Card #: _____ Expires: _____

Provide Security Code (Last 3 Digits Above Signature): _____ American Express Cardholders enter the 4 digits above Card No. Here: ____

Name: _____ Age: _____ Cust. ID #: _____

Address: _____ Telephone/Email: _____

City: _____ State/Country: _____ Zip/Postal Code: _____

Signature: _____ VO2603

Credit Card Orders Cannot Be Processed Without Signature and Security Code

TOLL-FREE U.S. & CAN.
1-800-421-0760

24-HOUR FAX
1-305-662-5952

WORLDWIDE
+01-305-662-5959

INTERNET
www.eBoobStore.com

WE ACCEPT PAYMENTS IN U.S.$, C$, £ AND €

SCORE XXX NATURALS

DIANA FROST

KATARINA DUBROVA

ALICE WAYNE

CHLOE LAMOURE

LUNA BUNNY

MARIE LEONE

NATURALLY STACKED AND HORNY!

The six girls in this movie have big, natural tits that they love to wrap around big, hard cocks. Their racks jiggle when they suck and absolutely quake when they're riding hard meat. *SCORE XXX Naturals* just as easily could have been called *Voluptuous XXX Naturals* because the girls have the bodies to be V-Girls. This great new flick stars fresh superstar Diana Frost, who used to be a school teacher, in her first XXX scene, young newcomer Alice Wayne getting ass-fucked, Luna Bunny, Chloe Lamoure, Katarina Dubrova and super-stacked Marie Leone. Shot from a boob-lover's point of view because we know that's what you want.

ALICE WAYNE

WATCH IT
NOW AT
EBOOBSTORE.COM
CHLOE LAMOURE

Vmag MOVIE PICK

First, Chloe Lamoure has a guy rub cream into her tits. Then she reaches for his cock and sucks it. Then she gets fucked balls-deep, and her facial expressions say it all: This girl loves sex. Marie Leone is young and horny. She's wearing a fishnet dress over her bra and panties. Big-dicked JMac comes along and gives her naturals the attention they deserve, and then she gives him a wet, sloppy blow job. After Marie's tits are well-dicked, JMac buries his cock inside her tight, young pussy.

DIANA FROST

LUNA BUNNY

Diana Frost is dressed to the nines in a tight, low-cut top, bare at the midriff, and a mini-skirt. Her thong panties have a zippered crotch, and she's wearing stockings and a garter. There's lots of tit-play and smothering before the fuck 'n' suck begins. Luna gives her guy a sloppy, gagging blow job then gets fucked every which way, her naturals bouncing wildly. Sexy secretary Katarina sucks and fucks while looking into the camera and opens wide for her stud's load. *SCORE XXX Naturals* has loads of hot action!

SCORE PRESENTS
FF-CUP NEWBIE'S FIRST XXX
THEY'RE NATURALLY HORNY!
SCORE XXX NATURALS
ORDER NOW ON PAGE 99
KATARINA DUBROVA

LADIES, THIS COULD BE YOU!
MODELS WANTED
WE PAY FINDER'S FEES
ARE YOU READY TO TAKE THE JOURNEY?
Are you a girl with big, natural breasts who's always fantasized about being a model? Do you want to visit exotic locations, get treated like a queen and be admired by big-boob loving men all over the world? Then call our studio manager today and find out about this exciting opportunity to model for *Voluptuous* magazine. In the U.S. and Canada, call 1-877-726-7335, extension 2006. Elsewhere, the number is +1-305-662-5959. Or visit BeASCOREModel.com.

V-MAIL

Continued from page 8

modeled only for us (including several hardcore scenes) and dropped out of sight after her last shoots in 2011. Skye and Molly have also stopped modeling. We'll see what we can do about bringing back Kitty. The thing is, most of our girls are not professional models or porn stars. They often model just for kicks and then move on with their lives.

HOW DID JMAC NOT CUM QUICKER? BEATS US!

Dear *Voluptuous*,

I have to hand it to JMac. I don't know how he held back so long and didn't blow his wad in the first two minutes with Luna Bunny (Vol. 26, No. 1). She's hot as fuck and cute, too. I don't know why, but when a girl sucks whipped cream off a guy's cock, that just does it for me.

The video that came with the issue was amazing. Loved seeing Luna's bouncing boobs with whipped cream all over them and flying all over the place. Loved seeing Luna's big, beautiful, round ass as she rode JMac. I think she really liked having her hair pulled. Great chemistry between these two.

Looking forward to seeing a lot more from Luna. I just bought the *Codi Vore*

continued on page 63

Finally, JMac couldn't hold back any longer and shot his load on Luna.

DOUBLE YOUR PLEASURE

Newcomer Maria Body has joined Stacy Vandenberg at

Stacy Vandenberg Boobs.com

- Two great, new JJ--cup naturals, one amazing website.
- Loaded with photos of Stacy plus photos & videos of Maria.
- High-res photos, all available for download.
- Widest selection of Stacy photos anywhere!

PLUS! Join StacyVandenbergBoobs.com and get 36 more big-tit websites included with your membership. Prices start at as little as $13.33 a month. Non-recurring, month-to-month billing option also available. Never worry about re-billing dates.

Stacy

Maria

BigBoobBundle.com

JJ-cup Maria Body

Vmag™ DEBUT

Meet the beauty they call The Body!

INTERVIEW BY JAN BALCIK

We're sure you've noticed, but 2019 is already shaping up as a stellar year for new V-Girls. A landmark year. This is the fourth issue of 2019, and in each issue, we introduced a girl who we were ready to proclaim Newcomer of the Year.

First, Annabelle Rogers (Jan. '19). Then Stacy Vandenberg (Vol. 26, No. 1). Then, Cheryl Blossom (Vol. 26, No. 2). And now, here's Maria Body, a JJ-cup beauty from Moscow, Russia, who started out as a lingerie model a few years ago and is already building up a big following on Twitter. That following figures to grow exponentially now that she's a V-Girl.

Like Stacy, Maria is a little shy. She lets her boobs do the talking. Her modeling is considered tame by today's standards, but with a body like hers, she doesn't need to do much to get our attention. Just show us those tits and we're happy!

These days, Maria is Stacy's co-star at the new website StacyVandenbergBoobs.com. *And now, she's pleased and proud to be making her international men's mag debut in* Voluptuous.

THE V mag INTERVIEW™

Annabelle, Stacy, Cheryl and Maria…can 2019 get any better? Well, stay tuned. The year is young. Meanwhile, let's enjoy Maria and find out more about her.

V-MAG: Hi, Maria, and welcome to *Voluptuous*. It's wonderful to have you here, and we're glad you flew all the way from Moscow to Prague to be with us. How are you?

MARIA: I am very good. I am happy to be here.

V-MAG: Let's start from the beginning. When and how did you start modeling?

MARIA: It was only two years ago. At the end of 2016, I saw a casting ad on the Internet for a store that sells women's

BARE FACTS

Maria Body

Birthday: January 10, 1986
Age: 33 **Height:** 5′6″
Weight: 154 lbs. **Bra Size:** 32J
Measurements: 42-28-40
Born: Moscow, Russia
Video: A matching video of this pictorial is included with this issue. See page three. More at Stacy VandenbergBoobs.com.

“I love how I look in lingerie, and I love to show off my big breasts.”

underwear. To be honest, I went there to find out my correct bra size. A week later, I got a call saying they'd chosen me, so I did my first photo shoot for a lingerie store, an international lingerie store, and after that, a lot of the most-famous photographers from all over the world wanted to photograph me. That's my story of how I became a model!

V-MAG: What is your favorite thing about modeling?

MARIA: I love how I look in lingerie, and I love to show off my big breasts. I love knowing that a lot of people are going to be enjoying my photos. Also, it is very glamorous to have my hair and makeup done.

V-MAG: How did you find out about us?

MARIA: My friends who are models told me about *Voluptuous*

and *SCORE* magazines. so then I found out more about them.

V-MAG: Were you the bustiest girl when you were in school?

MARIA: I think yes. I don't remember, but I think yes. I was not the first girl who had to wear a bra, but I think I became the biggest in school. I did not know any girls who were bustier.

V-MAG: At what age did you start to develop?

MARIA: If we are talking about the formation of my figure, then about 13 years old. I was very different from the girls in my school and everyone began to pay attention to the features of my figure, especially my breasts.

V-MAG: What did you want to become before you decided to become a model?

MARIA: I don't know. At the time I

became a model, I was working in an office. It was not very interesting work. I did not like it. I was hoping for something more-fun to do. Now my life has changed. I can travel. I can do what I like to do. I am enjoying what I am doing. I am very happy.

V-MAG: What's the most-fun job you ever had before you became a model?

MARIA: When I was in high school, I worked at the opening of a baby store and wore a hippo costume. It was a lot of fun.

V-MAG: What would you do if time was frozen for 24 hours?

MARIA: Maybe…I don't know. That is a difficult question. I have a lot of dreams and fantasies. Maybe first of all I would go to Paris. It's my dream. One of my dreams was to go to Verona, Italy, and in February, I went there, and it was very beautiful. I want to learn how to fly a plane and be in the cockpit of an airplane. I also want to go swimming with dolphins and sharks.

V-MAG: Is it difficult for you to find bras that fit?

MARIA: Usually it's a big problem for girls with big breasts, but now on the Internet, there are many stores with big sizes, so it is not so much of a problem. I buy from maybe two stores in England that carry my size. I can order bras over the Internet. I do not have to buy custom-made bras, which is very fortunate. A bigger problem for me is to buy clothing that fits. If I could, I would walk around wearing only my bra and panties, nothing else. Those are my favorite clothes. *[Laughs]*

"I am enjoying what I am doing. I am very happy."

V-MAG: What types of bras do you prefer to wear?

MARIA: My size first of all. *[Laughs]* I don't care. If the bra fits, it's good. It's perfect. I can't be picky. I like red bras, blue bras. I don't like nude colors. But it doesn't really matter.

V-MAG: Do you always wear a bra?

MARIA: Yes! Girls with large breasts always have to wear a bra. Our health depends on it. *[Laughs]* I always try to be in a bra, but when I get home, I take it off and feel free. I can breathe!

V-MAG: What do you wear when you go out at night, like to a party with friends? Do you wear something that shows a lot of cleavage or something more-conservative.

MARIA: I think somewhere in the middle. I like dresses with big cleavage, but usually I don't need to wear dresses with big cleavage because everyone can see that I have very big breasts. My breasts always attract the attention of others, so I can't even think about how to attract even more attention. It just happens.

V-MAG: So you get a lot of attention when you go out?

MARIA: Yes, from men and women. I used to be ashamed of it, but now I don't mind. I used to be really worried about that. I even thought about shrinking my breasts. But over time, I learned not to pay attention to surprised looks and rude comments. My friends see how people react to me, but I don't see anything.

V-MAG: Have your boobs ever fallen out in public?

MARIA: Yes. One time. It was summer and I was on the beach when my swimsuit broke, and my breasts flew out! *[Laughs]* Everybody looked, and my friends laughed. It was very funny, but it only happened once.

V-MAG: Do you play any sports or have any hobbies?

MARIA: When I was a child, I played tennis. I liked to go swimming. Boxing. I also liked gymnastics and dance, just like all of the other girls, but with big breasts, it's very difficult, and that's why I have stopped doing sports. Sometimes I do gymnastics at home but never in public. I'm very ashamed to admit it, but I don't do sports anymore. I just don't have time for it, but I do walk a lot. I also love hockey and support the local team. I am a very big

continued on page 86

KIM VELEZ

HERE COME THE NEW COLOMBIANS!

"My back is small and my breasts are big, so I can hardly find a bra that fits me well," said Kim Velez, a brace-faced cutie pie from Colombia who grew up in the Andes Mountains and is now here to show off her natural peaks for all the world to see. Kim is the first of a new wave of Colombian naturals we're introducing in this issue.

BARE FACTS

Kim Velez

Birthday: January 5, 1996 **Age:** 23
Height: 5′4″ **Weight:** 142 lbs.
Bra: 32F **Measures:** 38-28-36
Lives: Medellin, Colombia
Video: A matching video of this pictorial comes with this issue. See page three for your code.

Just a little over a year ago, V-Girls Katy Shavon and Shara Lopez joined *SCORE* Girl Shanie Gaviria as our first-ever big-tit babes from Colombia. This issue, Kim is joined by Sofia Damon, and you'll see another Colombian bra-buster, Isa Gomez, very soon. It's not a surprise that in a nation known for girls with big booties, Kim was the bustiest girl in her school. "I started to develop when I was 11 years old," she said. "My breasts have always attracted a lot of attention."

Kim's breasts are beautifully shaped and have impressively large, dark areolae. "What I want to do in the future is a lot of traveling," she said. "I would like to visit France, Italy and Austria. I hope that my modeling will give me that opportunity." The world is waiting for her.

ERIN STAR

EXERCISE YOUR LOVE MUSCLE

It's a sunny day by the pool, although in our humble opinion, the sun is always shining when Erin Star is within our sights. The Romanian beauty, Helen Star's baby sister, first runner-up for 2018 Model of the Year, is back to show us her workout routine…well, the one she'd do if she had one. "I don't work out," she told us in Romanian via a translator. "I don't have time." That means her great body is a miracle of nature.

EIGHTIES

Regarding Erin's runner-up finish in the Model of the Year contest, if she ever fucked on-camera (something we're not sure she'll ever do; we'd say there's about a 25% chance), she'd run away with the Model of the Year crown. "She is stunning," said reader Stelian. "Never saw on your pages such a perfect body and face, such an erotic and angelic model." Truly, Erin combines an angelic face with huge tits.

BARE FACTS

Erin Star

Birthday: Dec. 18, 1996 **Age:** 22
Height: 5′5″ **Weight:** 152 lbs.
Bra: 34H **Measures:** 42-28-38
Born & Lives: Romania
Previous appearances: Nov. ′18, July ′18, Nov. ′17
Movies: *On Location North Coast* and *Big Fat Tits 3* (X-Rated and available on page 99). A matching video of this pictorial comes with this issue. See page three.

Erin, who was born in Bucharest, Romania, rose to fame in *On Location North Coast*, and with her appearance in this issue, you have another chance to see her on video (see page three for your exclusive code). "I am having so much fun shooting for *Voluptuous*," Erin said. "It is the most-fun thing I have ever done." We're glad she's happy. She makes us very happy.

MILLY MARKS

SHE'S HAVING A DP POOL PARTY!

Milly Marks, 2017's Newcomer of the Year and all-around voluptuous sexpot, has invited Codey and Robby over to her house for a pool party. They decide to have some fun and spray Milly with their water pistols, but for Milly, that's child's play. She wants their meat pistols right now, so she grabs their crotches and they drop their guns. Then they grab Milly's H-cup naturals and see where that'll get them. A lot further than they've only dreamed of!

BARE FACTS

Milly Marks

Birthday: Oct. 23, 1996 **Age:** 22
Height: 5′ **Weight:** 142 lbs.
Bra Size: 36H **Measurements:** 44-28-36
Previous appearances: Hol. ′18 (XXX), May ′18, March ′18 (XXX), Nov. ′17 (XXX)
Movies: *Voluptuous Xtra 19* and *Introducing Milly Marks* (XXX-Rated. Available on page 99). A matching video of this pictorial and another solo measuring video is included with this issue. See page three for your code.

Milly has done a lot in her two years as a V-Girl. She's eaten Codi Vore's pussy, fucked two guys at the same time and even gotten ass-fucked. But now, she is getting DP'd, not just for the first time on-camera but for the first time IN HER ENTIRE LIFE! "I love all kinds of butt stuff," Milly said. "I don't do it often but when I do, it's always a treat. And I've never had a DP, not ever!"

Vmag
Milly Marks
VOLUME 26 NUMBER 3

They say there's a first time for everything, but that's absolutely untrue. Most girls never get DP'd, and only a small percentage of them get DP'd on-camera for all the world to see. So enjoy this. Try to enjoy it as much as Milly did, which might be impossible. Then check out the video of this scene that comes with this issue. Incredible.

V SPOT

FRESH OFF THE RACKS!

BY DAVE ROSENBAUM

A BUSTY NEW WORLD

NATURALS ARE DOMINATING

One of the most-popular features of *SCORELAND* is the "Most Popular Models" area, in which all of the girls on the website are ranked from top to bottom. The rankings are based on a somewhat complicated algorithm that takes into account how often a girl's photos and videos have been accessed over a certain period of time, a composite of the ratings–one star to five stars–the girl's postings have received and how many members have accessed the girl's postings.

For the most part, the newest girls get the highest ratings because their postings are getting the most views, but long-time favorites do sneak in here and there.

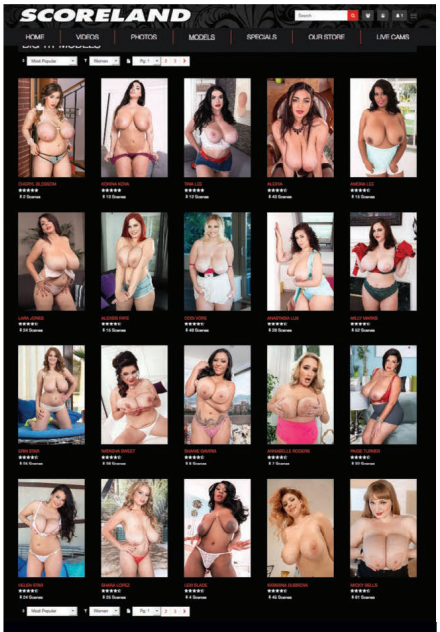

Here's the *SCORELAND* Top 20 from February 1, 2019. Nineteen of the 20 girls are naturals.

The screen cap at the bottom-left of this page is of the 20 most-popular models from a day in early February of this year. Look closely and you might notice something interesting: All but one of the 20 girls is naturally stacked. The one exception is Korina Kova, whose tits happen to look natural from many angles.

In fact, on this particular day, 35 of the top 40 models at *SCORELAND* were naturals.

We bring this up because a majority of *SCORELAND* members are former and current *SCORE* and *Voluptuous* readers. You would think that the balance between natural favorites and augmented favorites would be a little more equal. But it isn't, and it hasn't been for a long time. In fact, seven years ago, when *SCORE* celebrated its 20th anniversary, only two augmented models were voted into the Top 20 *SCORE* Girls of all-time.

Times certainly do change. Twenty years ago, mega-stacked feature dancers dominated the big-boob world (and daytime TV in the United States).

That era didn't last long, perhaps no more than six or seven years. Certainly, there are still millions of big-boob lovers who prefer the fake look, the supernaturally stacked look that made girls like SaRenna Lee, Tiffany Towers and L.A. Bust familiar names.

But the Era of the Naturals is upon us, has been upon us for a long time and is not ending any time soon. Just look to *SCORELAND* for proof of that.

AN ISSUE 25 YEARS IN THE MAKING!

Here it is, the very first issue of *Voluptuous*. If you have a copy, it's definitely a keeper.

Twenty-five years ago, the big-boob world changed forever when the first issue of *Voluptuous* magazine, cover-dated Spring 1994, hit the newsstands. For the first time, guys who loved their girls "all plump, all stacked, all natural" had their own magazine. No silicone whatsoever. The "all plump" portion of our mission statement would last only one more issue before "All Stacked, All Natural" became our calling card.

The magazine was an instant hit. Sure, it was *SCORE*'s younger brother, but did you know that for a while, *Vmag* actually out-sold *SCORE*?

Twenty-five years is a long time in the magazine publishing world, especially the adult magazine publishing world. There used to be more than a half-dozen big-tit mags. Now there are only two: *V-mag* and *SCORE*. Because quality always passes the test of time.

And, so, right this very minute, we're hard at work–very hard at work!–putting together the 25th anniversary edition of *Voluptuous*. It will be cover-dated Vol. 26, No. 4 and go on-sale July 30 wherever you buy men's mags. It's sure to be a very special collector's item.

Among the features in this upcoming issue: the results of the "Greatest V-Girl Ever" contest from the September 2018 issue.

When did you see your first issue of *Voluptuous*? What got you hooked? Do you still have a copy of that first issue? Tell us about your *V-mag* experiences by writing to *V-mag*, P.O. Box 558150, Miami, Florida, 33255-8150. Or email voluptuous@scoregroup.com.

AMAYA MAY

THE BUSTY HOTTIE & THE BRA THIEF

This is the dream, isn't it? Your girlfriend has huge, natural tits and a blockbuster body and loves to share it with you. She has big fuckin' tits and a huge fuckin' sexual appetite, and you're the lucky man who gets to partake of her goodies and her generosity. Although maybe generosity isn't the word. She wants it as much as you do.

In the video version of this pictorial that's included with this issue (see page three for your code), Joe has stolen one of Amaya's bras. He's been using it to jack off. When Amaya finds it, she doesn't yell at him or call the bra police. No. She gives him a show then she gives him her best suck and fuck, and that's pretty damn good. She smothers him with her G-cups, and if he had passed out right there, he'd have died a happy man.

Beautiful
DISASTER

BARE FACTS

Amaya May

Birthday: May 15 **Height:** 5′7″
Weight: 168 lbs. **Bra Size:** 38G
Measurements: 46-30-38
Previous appearances: July ′18 (XXX), Sept. ′17 (XXX)
Movies: *Voluptuous Xtra 18* and *19* (XXX-Rated. Order on page 99). A matching video of this pictorial comes with this issue.

Amaya is a dance instructor back home in Illinois. She teaches girls how to dance, and we can just about imagine how many of those girls' fathers suddenly took an interest in classical dance. And can you imagine what Amaya must do to keep those huge puppies of hers in-check on the dance floor? But here, they're out for all to see. "I want people to wanna touch them and look at my tits. That's what they're for!"

1-800 TEEN LUST
A075
$1.98 - $3.98 PER MIN PLUS SMALL $2.98 CONNECT FEE / CREDIT CARD. CHECK BY PHONE. ALL GIRLS ARE 18+ ADULTS ONLY
16218

GET SAVAGE ALL OVER THIS BIG...
1-800 BLACK ASS
CUM CLOSER BOO... YOU KNOW MY ASS IS DA BOMB.COM! ;P
TIGHT, BLACK PUSSY BABY!!
1-800 DARK TWAT
A037
$2.98 per/min. plus a small $2.98 connection fee,
Credit cards & Check by Phone. Adults 18+ only
16220

V-MAIL

Continued from page 18

XXX DVD so I can see the three-way.–T.R., Old Forge, New York

THE MAGNITUDE OF MAHOGANY ON VIDEO

Dear *Voluptuous*,

The video that came with Mahogany's pictorial (Vol. 26, No. 1) is absolutely pure fantasy in all its glorious magnitude. I love this vignette for all its incredible, natural, electric, non-stop beauty.

First, I love the simplicity of the edit because it really focuses on the model. Her outfit is, hands down, one of my favorites, and, man, she certainly gives all of it a reason for even being. She is so very beautiful and gentle of heart, vibe and demeanor, which is so richly inviting. How much we all wish and would truly give all we had to be the one she chose to pull onto the dance floor.

Mahogany's beauty is supremely natural and needs no smoke and mirrors to be so very entrancing. Although semi-tame for some tastes, I love the whole show because she plays the part so authentically. Her movements, voice and invitations feel very real, and they induce a dream-like way that opens the door for the mind to embark on an

Words can't describe Mahogany Masters. Only pictures will do.

CUM SUCKING SLUTS!
ONLY 65¢ PER MIN
LIVE, NASTY, 1-ON-1
ONLY .95¢ PER MIN
LIVE CUM SUCKING GROUP ACTION!
ONLY .65¢ PER MIN
1-800-669-0000
+ SMALL $2.95 CONNECT FEE / ADULTS 18+ ONLY / CREDIT CARD A017

HOT WET XXX SEX!
ONLY 89¢ PER MIN
LIVE ONE-ON-ONE
1-800-TO-WHORE
86 94673
*At least 18 yrs of age. Credit card/adults 18+ only A024

1-800-SHEMALE
7 4 3 9 2 5 3
YOU WON'T FORGET ME, BABY...
A077 PRICES RANGE FROM $1.99-$5.99 PER MINUTE. CONNECTION FEES MAY APPLY. ALL MODELS 18+
16294

CUM-LOVIN' SLUTS!
GIMME UR BEST SHOT!
WE SWALLOW!
1-800 CUM SHOT
2 8 6 7 4 6 8
HD VOICE
$4.99 PER/MIN. PREMIUM AND ACCESS FEES MAY APPLY. ADULTS 18+.
A068
16270

excursion of dream and fantasy driven by a magic carpet of wishes.

What a truly and mesmerizingly gorgeous woman of the highest order. I love the scene and the whole feel of it. Thank you, Mahogany.–S.T. via email

HE DOESN'T CARE ABOUT XXX. HE JUST WANTS TITS.

Dear *Voluptuous*,

I have never been that much of a fan of hardcore. What I just enjoy seeing is tits. I'm less interested in watching people having sex, aside from a girl-girl occasionally. It's just not my thing. And I'm pretty sure there are plenty of ways to keep the content interesting without having to resort to doing hardcore.

Anyway, Julia Jones (Vol. 26, No. 2) looks absolutely stunning. Can we expect more Eastern European greatness? Or British?–Name withheld, via email

Dear Reader: Thank you for your comments. We're always scanning the globe for new, big-breasted beauties, and Eastern Europe, particularly Romania, has been beeping on our radar for a long time. We don't anticipate the beeps dying down any time soon. As for the UK, it has always been a hotbed of big-boobed talent.

YOU WON'T GET WHAT YOU DON'T ASK FOR, RIGHT?

Dear *Voluptuous*,

I think the majority of us that want to see a girl do hardcore aren't saying that girls that don't do it are worthless or we don't appreciate them. There's an Indian restaurant not far from where I live. I don't eat there, nor was I interested when it opened, because I don't like Indian food. That doesn't mean they're worthless to me or I don't appreciate what they do. I'm happy they exist for those that do. It's just not my thing.

Hardcore is the same thing. Plenty of people like it and plenty don't. Those of us who do just like what we like. A lot of girls who don't go all the way have plenty of fans and get plenty of love from fans here. They win Newcomer of the Year awards, they model for years and years and even end up in your Hall of Fame. They can have long, successful careers with loads of fans.

No one wants to see someone do hardcore if they don't want to. At least I don't. It'll lead to a bad scene. I want every girl to do whatever they are comfortable with. But there's the old saying, "You'll never please everyone." And as fans, spending money, there's nothing wrong with asking or wanting a model to do what we'd like. They don't have to, and we don't have to be thrilled. But I think everyone respects the models' decisions, and they shouldn't feel hurt by it, and they should respect ours, and we shouldn't feel entitled to see it.–K.M., via email

THE V-GIRLS KEEP GETTING BETTER AND BETTER

Dear *Voluptuous*,

I can only find ardor and rich gratitude for these extraordinarily gorgeous women who decide to model at all. Whatever they choose to do is more than fine for me.

Having been a fan of TSG for some time, I have to also say that through the years, their recruiting has soared. And so has word-of-mouth from model to potential model or from the stunningly beautiful to the beautifully stunning.

What X or Y model wants to do is their choice and theirs only. There is only one response in my mind: thank you, thank you, thank you, period. This is just one person's perspective. To each his or her own.–Seth, via email

SOFIA DAMON

OUR BUSTIEST COLOMBIAN!

Vmag DEBUT

"I love to show off my bust and I wear low-cut tops. I like to be admired," said Sofia Damon, our second brand-new Colombian hottie in this issue and part of the New Wave of Colombian V-Girls. Sofia has G-cup tits that, she says, she shoehorns into 42D-cup bras. *D-cup?* No fuckin' way. She's much bigger. She needs to go for a bra-fitting.

Sofia used to sell cell phones. We think this is a much more appropriate position for her. She's from Pereira, Colombia which, according to Wikipedia, is "a city in a mountainous, coffee-growing region of western Colombia known for mild Arabica beans." And now it's known for Sofia.

BARE FACTS

Sofia Damon

Birthday: June 18 **Height:** 5′4″
Weight: 154 lbs. **Bra Size:** 38G
Measurements: 46-34-44
Born & Lives: Pereira, Colombia
Videos: A matching video of this pictorial is included with this issue. See page three.

Sofia enjoys watching movies and romantic comedies, eating and sleeping. She wants to go to a swingers party. Any invitations? She's a very sexual girl who fucks at least three times a week, loves having her pussy eaten and is into getting banged from behind while her tits sway. This girl does have a heckuva pair of hangers, doesn't she? She's had sex in a police station. When she sucks cock, "I spit the cum on my boobs. I love it!" Now about that bra-fitting…

ANNABELLE ROGERS

SHE'S THE DEFINITION OF "BRICKHOUSE BLONDE"

We're sure you noticed when Annabelle debuted in the January '19 issue, but if you didn't, the outfit she's wearing her accentuates the fact: The girl is a brickhouse. She has curves everywhere and is plush in all of the places that matter: tits, ass, thighs. She's the luxury edition of womanhood, the picture of voluptuous.

BARE FACTS

Annabelle Rogers

Birthday: April 5, 1995 **Age:** 24
Height: 5′5″ **Weight:** 154 lbs.
Bra Size: 36H **Measures:** 44-30-36
Previous appearance: Jan. ′19
Movies: *All Stacked, All Natural 8* and *Heavy Hangers 2* (X-Rated. Order on page 99). A matching video of this pictorial is included with this issue.

"Growing up, I was always very confident, so I always got attention from guys," Annabelle said. "I've never felt shamed because of my boobs. They've always made me feel very sexy, very empowered and unique." Annabelle's beautiful face, smile and flexibility also make her unique, and her horniness is off the charts. "I love showing off my boobs and being the center of attention." She's in the right place.

TALIA AMANDA

BRAS & TIGHT TOPS SHOW

Vmag DEBUT

"I like to look pretty and I like the attention," said Talia Amanda, a beauty from Romania (where else?) who once wanted to be an electrical engineer but has definitely found her true calling as a V-Girl. That face. That smile. That body. Those big, floppy tits that are so pliable and would feel so nice if they were wrapped around your cock.

BARE FACTS

Talia Amanda

Birthday: Oct. 15, 1992 **Age:** 26
Height: 5′4″ **Weight:** 126 lbs.
Bra Size: 36F **Measures:** 42-30-36
Born: Bucharest, Romania
Video: A matching video of this pictorial is included with this issue. See page three.

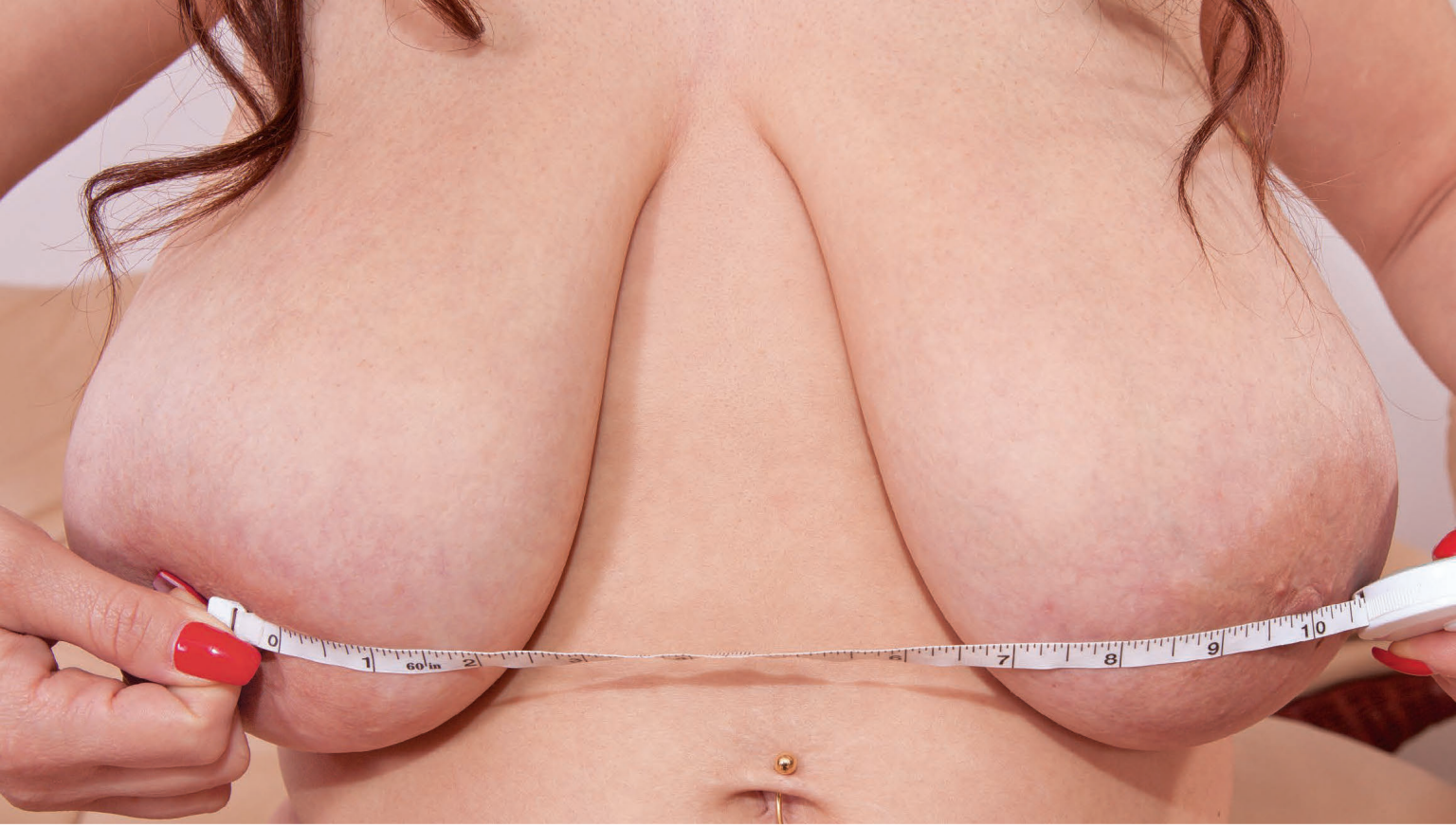

Talia had been webcamming for only two months when a friend suggested she get in touch with us. She did, and now she's making double debuts in this issue and Vol. 28, No. 3 of *SCORE*, on-sale now. If you can, check out her interview at *SCORELAND*. She has a sweet voice, a great smile and a warm, bubbly personality.

When she was growing up, Talia wanted to be a fashion model. Now she's a big-tit model. "I'm very happy to do this," she said, speaking very serviceable English. Talia likes music, cooking, going to the movies, shopping and decorating. She told us she wants to get married in a church. We can hear the marriage proposals coming in already.

$4.99 per/min. Premium and access fees may apply. Adults 18+.
RU READY 2 PLAY WITH THIS ASS?
LIVE! 1 ON 1
1-800 BUTT SEX 2888 739
A078
16230

JIZZ ALL OVER MY FACE!
ONLY 89¢ PER MIN
LIVE! 1 on 1
1-800-TO-WHORE 86 94673
Adults 18+ only
+ Small $3.89 connect fee. Credit card, Check by Phone A033

HORNY NYMPHO SLUTS!
ONLY 65¢ PER MIN
LIVE, NASTY, 1-ON-1
ONLY .95¢ PER MIN
1-800-669-1111
+ SMALL $2.95 CONNECT FEE // ADULTS 18+ ONLY // CREDIT CARD A025

ONLY 89¢ PER MIN
"the original"
1-800-TO-WHORE 8 6 9 4 6 7 3
LIVE!
FILL BOTH HOLES!
SUCK THAT COCK GIRL!
A079
All girls depicted at least 18 yrs of age. Must be over 18 to call. All major Credit Cards accepted.
16216

INTERVIEW

Continued from page 28

sports fan.

V-MAG: Is there any kind of music you like to listen to?

MARIA: I like all music. Anything I can dance to, I like. I like pop music, but if you put on any kind of music that I can dance to, I will dance to it.

V-MAG: What are your hobbies?

MARIA: I love to travel. I try to go places in my spare time. As I said, I am fond of hockey, but I do not play. I just support my friends. I am the loudest fan in the arena!

V-MAG: And the bustiest, too, I'm sure. What do you want to do that you haven't done yet?

MARIA: I want to learn how to fly a plane and be in the cockpit of an airplane. I also want to go swimming with dolphins and sharks for once.

V-MAG: What is something about you that surprises people the most when you tell them?

MARIA: When I tell people that I am modeling topless. It's very surprising for my friends and for other people when they hear that. They do not expect that from me for some reason.

V-MAG: How do you feel about it?

MARIA: I don't know. I don't do it for them. I do it for myself and for the people who love my photos, but my friends had a different reaction at first. They were very surprised. I guess they did not expect this from me.

V-MAG: Are you into any fetishes?

MARIA: I like to dress up in sexy costumes: corsets, stockings, suspender belts. Anything like that. I am not into any actual fetishes, but I do like dressing in sexy outfits.

V-MAG: What kind of dates do you like to go on?

MARIA: I'd like to go on a hot air balloon date. I think it's very romantic. I like romantic dates and dates that are exciting and different. I like when the man does something special.

V-MAG: Are you sexually assertive or passive in the bedroom?

MARIA: It depends on my mood, but I think 50-50. It depends on the man, too, and how assertive he is and how long I have known him.

V-MAG: Well, Maria, it was great getting to know you.

MARIA: Thank you! It has been wonderful so far.

1-800-WET-FUCK
9 3 8 3 8 2 5
1-800 WET CUNT
9 3 8
2 8 6 8
1-800 WET TITS
9 3 8
8 4 8 7
A009
PRICES RANGE FROM $1.99-$5.99 PER MINUTE. ALL CREDIT / DEBIT CARDS ACCEPTED OR CHECK BY PHONE. ALL MODELS 18+.
HD VOICE
16222

HORNY HOUSEWIVES READY 2 FUCK!
HD VOICE
1 800 WET WIFE
9 3 8 9 4 3 3
CUCKOLD SLUTS!
EASY MILFS!
CHEATING WIVES!
C'mon, sexy baby... Gimme that HARD COCK! My hubby doesn't please me anymore and I need to CUM! Plz unzip those jeans and CALL NOW! I'll beg you for it!
A074
PRICES RANGE FROM $1.99-$5.99 PER MIN. ALL CREDIT CARDS AND DEBIT CARDS ACCEPTED. ALL MODELS 18+
16224

LUNA BUNNY

DROP A LOAD ON THIS SOCAL GIRL!

"I gave a blow job in a car, in front of a church and in a university bathroom," Luna Bunny said. But we'd have to say that having sex on-camera for all the world to see is much more out there than sucking some dude's cock in the pew, or getting banged in a college bathroom. Lots of people do those things. Not many people do what Luna's doing here, and she's doing it for the second time this year, third if you count her three-way with Codi Vore.

Between Luna's co-starring role in *Codi Vore XXX* and her fuck-a-thons in the DVDs *SCORE XXX Naturals* and *SCORE's Busty Latinas*, this L.A. hottie is already having quite a year. "I'm horny all the time," Luna told us. "I love giving blow jobs to guys with big dicks. I drool all over them. I like to swallow. Why waste all that cum?"

BARE FACTS

Luna Bunny

Birthday: Feb. 24, 1996 **Age:** 23
Height: 5′3″ **Weight:** 148 lbs.
Bra: 34DDD **Measures:** 40-28-36
Born & Lives: Los Angeles, Calif.
Previous appearance: Vol. 26, No. 1 (XXX), Jan. ′19
Movies: *SCORE XXX Naturals*, *Codi Vore XXX* and *SCORE's Busty Latinas* (XXX-Rated). *All Stacked, All Natural 8* (X-Rated). Order on page 99. A matching video of this pictorial is included with this issue.

Yeah, Luna just told us how much she loves swallowing a guy's load, so why is she letting Brad's cum stream down her chin and onto her big tits? Because we asked her to. Because porn is a visual medium, and we love to see a girl's tits glazed with cum. "Fine with me," she said. "I'm happy to make you happy."

MOVIE CLUB

BUY 3 DVDs OR BLU-RAYS & GET THE 4TH FREE*

*Free DVD or Blu-ray will be the least-expensive DVD or Blu-ray in your order. Offer expires Aug. 28, 2019.

NEW

LARGE LOVIN' 6

The 10 girls in this movie look like real women. They have huge, fat, natural tits, thick thighs, asses with plenty of cushion and curves that go on forever. And since you're a man who loves 'em big, beautiful and busty, this is the movie for you. Ten hot plumpers, many of whom had never fucked on-camera, show you why large lovin' is the best of all! Stars teen beauty Sylvia Bateman, newcomers Carla4Garda, Oksana Rose, Mischievous Kitty, Veronica Bow and Cosmia and many more favorites.
253 Min. XXX-Rated (DVD only)

Oksana Rose

Nila Mason

Cosmia

Mischievous Kitty

BEST SELLERS — TOP 3 MOVIES OF THE MONTH

ALL STACKED, ALL NATURAL 8

Three discs, 24 girls. Loaded with sensational newcomers, including Cheryl Blossom in her first DVD, Annabelle Rogers, Diana Frost, Amie Taylor, Amora Lee, Rachael C., Shanie Gaviria, Lexi Slade, Luna Bunny and more.
424 Min. X-Rated (Blu-ray or DVD)

CODI VORE XXX

In her first XXX DVD, Codi shows off her tit-fucking skills on a lucky guy. She sucks and fucks a real cock in one of the hottest first-time scenes you'll ever see, then she does it again and gets her ass reamed! In the grand finale, Codi and newbie Luna Bunny team up on a stud.
195 Min. XXX-Rated (Blu-ray or DVD)

EMILIA BOSHE

In her first exclusive DVD, the German wunderbabe with HH-cup tits shows off her incredible body in three solo scenes that serve as warmups for the main events. Then she sucks huge cocks and gets pounded hard in three tit-focused XXX scenes, her first on-camera.
126 Min. X-Rated (DVD only)

RACHEL RAXXX

She's an 18-year-old with a pair of the biggest naturals ever. She loves to smother guys with them, tit-fuck their cocks and suck and fuck them until they shoot their loads all over her rack. She also bounces and creams her boobs and rocks a tiny bikini.
139 Min. XXX-Rated (DVD only)

VOLUPTUOUS XTRA 19

Our longest-running XXX series. Top newcomer Milly Marks, who has the perfect *V-mag* body, is getting DP'd for the first time, and it's the must-see scene of the year! Plus, 17 more of the bustiest babes in the hottest XXX action, shot with the in-your-face boob angles you demand.
413 Min. XXX-Rated (DVD only)

ON LOCATION NORTH COAST

Codi Vore, Erin Star, Demmy Blaze, Helen Star, Kitty Cute, Daria, Alexya and Sha Rizel in the wildest tit-to-tit action ever. Wall-to-wall group action and loaded with slow-mo bouncing boobs. The big-tit event of the year!
127 Min. X-Rated (Blu-ray or DVD)

U.S. and Canada: Call 1-800-421-0760

ALL STACKED, ALL NATURAL 7

Three discs, 24 girls including Natasha Sweet, Rachel Raxxx, Codi Vore, Stefania Kinskih, Roxi Red, Cat Bangles, Rockell, Juliana Simms, P-Chan, Chloe Rose, Alana Lace, Danni Lynne, Dulcinea and many more. Our bustiest edition ever.
363 Min. X-Rated (Blu-ray or DVD)

LILA PAYNE

She's a JJ-cup beauty from Australia with gigantic, natural tits and a plump body. In her first exclusive DVD, Lila is a schoolgirl. She's naughty in the kitchen and gets her body wet and creamy in a bathtub. She's kinky in Latex and a bustier. And does this girl know how to put on a tit show!
123 Min. X-Rated (DVD only)

MASERATI XXX

The first movie devoted to the naturally stacked Jamaican beauty with the biggest, heaviest naturals you've ever seen. Six scenes, including her three wildest XXX BGs. She sucks dick and tit-fucks. When there's a cock in her pussy, her jugs bounce like crazy. Bonus interviews, boob measuring and weighing.
120 Min. XXX-Rated (DVD only)

SCORE'S BUSTY LATINAS

Features Kristina Milan, Shara Lopez, Cat Bangles, Luna Bunny, Alessandra Miller, Savana Ginger and big-assed Daylene Rio in hardcore action plus a bonus solo scene with super-curvy Colombian babe Shanie Gaviria.
123 Min. XXX-Rated (DVD only)

ALANA LACE

One of the most-popular naturals of the past decade does it all. A must-have for every man who enjoys beautiful, curvy babes in hardcore action. Features a bonus scene in which Alana and bosom buddy Kelli Maxx spend a day on South Beach in Miami, Florida.
119 Min. XXX-Rated (DVD only)

TIGGLE BITTIES

In the first all-Tiggle DVD, the sexy, horny SCORE Group exclusive is a bikini buster, a not-so-blushing bride, a warehouse girl and lots more. Loaded with fuck talk and jack-off encouragement, titty tugging and self-sucking and pussy spreading and deep-fingering.
107 Min. X-Rated (DVD only)

Naturally stacked babes in solo & XXX action

LIZA BIGGS

The former chef with JJJ-cups in her first first exclusive DVD. Packed with three XXX scenes plus solo, including one in which she gets doused in cum and another in which she gets fucked on a sex swing. Plus, a dressing-room interview with bosom buddy Jenna Valentine.
110 Min. XXX-Rated (DVD only)

THE BREAST OF XL GIRLS 3

Twenty-four big, beautiful, naturally-stacked women sucking and fucking on-camera… what could be better? The third edition of this best-selling series features the bustiest, curviest and horniest plump, plush women in hardcore action, and they're all top-quality *XL* Girls.
480 Min. XXX-Rated (DVD only)

MICKY BELLS

The Queen of Cleavage has her own DVD, two hours of her hottest scenes with the in-your-face tit action and pussy play she's famous for. Includes a pregnancy scene and a red-hot, tit-to-tit scene with super-stacked Natalie Fiore. See why Micky just might have the best tits ever.
137 Min. X-Rated (DVD only)

NILA MASON

She has H-cup naturals and a 42-32-38 body. She's a plumper lover's dream, and she loves to suck and fuck. In her first exclusive movie, Nila fucks three times, including an anal scene and a three-way with two studs. Plus, measuring, wet tits and a whole lot more. What a girl-next door!
128 Min. XXX-Rated (DVD only)

ANNA BECK

Anna's mind-blowing M-cup naturals are so huge, they make the biggest porn cocks disappear. Anna measures her rack, stuffs her tight pussy with a big, black dildo, fucks a hung stud and sucks and fucks two hung guys…because it takes two to handle a horny, sexy plumper like Anna.
113 Min. XXX-Rated (DVD only)

ROXEE ROBINSON

The Canadian HH-cupper had never fucked on-camera before she came to us, and she does it twice in this movie. Plus five solo scenes in which she fucks herself with huge toys. Fall in love with this 44-34-44 brickhouse redhead, a true girl-next-door.
120 Min. XXX-Rated (DVD only)

All discs are Region-Free

MOVIE CLUB

Don't wait! Call now. Our friendly, onsite operators are standing by to help you.

BOUNCE BABY BOUNCE 2

These girls can't help but bounce when they walk. Their natural tits are huge! Codi Vore, Milly Marks, Erin Star, Amora Lee, Helen Star and Alice Wayne bounce like crazy and put on an in-your-face tit show you'll never forget.
134 Min. X-Rated (Blu-ray or DVD)

READY FOR STUFFING 3

Thirty plump babes in solo action Features sensational Canadian newcomer Smiley Emma in her first movie plus Alaura Grey, Mya Blair, Nila Mason, Mariya Mills, Monica Love, Allie Pearson, Dors Feline, Quinn Rain, Angel Sweets and many more. Shot by plumper lovers for plumper lovers.
480 Min. X-Rated (DVD only)

THICK CHICKS ON DICKS ANAL EDITION 3

Features Mya Blair in a three-way in which both guys take turns on her ass, plus big girls Kimmie Kaboom, Kamille Amora, Trinity Michaels, Lola Lush, Lila Lovely, Savana Blue, Nikky Wilder and Suzumi Wilder all getting ass-fucked.
209 Min. XXX-Rated (DVD only)

STACKED TO THE MAX

Big, fat, natural tits, the biggest you've ever seen. These girls are mega-stacked, and they know how to work their tits for maximum boner response. Features 16 girls, some of them newbies, some of them legends, all of them stacked to the max like never seen before.
279 Min. X-Rated (DVD only)

SUPER SIZED SLUTS 2

It's not nice to call a girl a slut, but these girls are fine with the label. They're stacked and packed, and they like it nasty. 16 big, beautiful, busty babes with larger-than-life tits, asses and sex drives masturbate for you so you can get off.
259 Min. X-Rated (Blu-ray or DVD)

BIG FAT TITS 3

Big, fat natural tits! Colombian sexpots Shara Lopez and Katy Shavon, sisters Erin and Helen Star, short 'n' stacked Lara Jones and Alexsis Faye. Plus Tiggle Bitties, Maserati, P-Chan, Maya Milano, Lila Payne, Codi Vore, Natasha Sweet, Juliana Simms and more.
236 Min. X-Rated (Blu-ray or DVD)

MOVIES BY BOOB LOVERS FOR BOOB LOVERS

PREGGOS & MILKERS 3

These preggos aren't like other moms-to-be, and that's good! Pregnant Katarina Dubrova and Nathaly Cherie fuck while pregnant, plus Marilyn Mayson, Sirale, Micky Bells and Bebe Cooper. Some of these girls are already lactating. A must-have for preggo lovers.
181 Min. XXX-Rated (DVD only)

SUPER-SIZED RIDES 5

These girls have a lot more cushion for the push-in, and their plush bodies are riding hard cocks to huge orgasms. Features Roxee Robinson, the sensational redhead from Canada, in her long-awaited first on-camera fuck scene. Plus 11 more XXX scenes.
258 Min. XXX-Rated (DVD only)

INTRODUCING MILLY MARKS

Get to know our young, beautiful 2017 Newcomer of the Year as she busts out of tight tops, bounces her tits, oils, fucks her pussy with toys and has her first on-camera boy-girl sex scenes, one with huge-dicked JMac.
109 Min. XXX-Rated (Blu-ray or DVD)

DOUBLE STUFFED PLUMPERS 4

Big girls with big, naturals and big appetites for sex get double-teamed by porn cocks. Some of them get DP'd. Some of them get their asses filled. Stars Jordynn LuXXX, Cat Bangles, Mya Blair, Trinity Michals, Anna Beck and many more.
240 Min. XXX-Rated (DVD only)

FULL-FIGURED FOXES 4

33 plush babes in the fourth edition of this best-selling series. Packed with favorites and new discoveries, including JJ-cup Rachel Raxxx, and girls you won't see anywhere else. Features Lavina Dream, Roxee Robinson and many more in solo action.
467 Min. X-Rated (Blu-ray or DVD)

CHUBBY & FUCKED 3

Fifteen babes, many in their first XXX movie. Features the returns of Samantha 38G, one of the greatest plumpers ever, and Kendra Lee Ryan. Plus Anna Beck, Dulcinea, Emilia Boshe, Jordyn LuXXX, Kimmie Kaboom, Sofia Rose and many more.
347 Min. XXX-Rated (Blu-ray or DVD)

GRANNY FUCK CLUB

The first all-granny, all-over-60 feature film. Dressed in sexy lingerie, six GILFs talk about their horny lifestyles and sexual fantasies. Then they live them out. Interracial, group sex, DPs and a six-way granny orgy with pussy-eating, face-sitting, straps-ons and more.
155 Min. XXX-Rated (DVD only)

SCORE XXX NATURALS

These six girls have big, natural tits they love to wrap around huge cocks. And they have lips for sucking and pussies for fucking. Alice Wayne has an ass that gets fucked. Plus Diana Frost, Katarina Dubrova, Luna Bunny, Marie Leone and Chloe Lamoure.
139 Min. XXX-Rated (DVD only)

HEAVY HANGERS 2

Bursting at the seams with 33 naturally stacked girls. Alice has JJ-cups. Mahogany has K-cups. Annabelle Rogers is blonde and beautiful with HH-cups. Plus G-cup Mischievous Kitty, Anna Beck, Nila Mason, Eva Berg and many, many more.
543 Min. X-Rated (DVD only)

- **Orders ship in discreet packaging with tracking.**
- **We ship to P.O. Boxes. Delivery is guaranteed.**
- **Our mailing list is never shared.**
- **Your personal information is 100% secure.**

Approximate Currency Conversion Rates			
$19.95	C$25.95	£13.95	€ 15.95
$29.95	C$38.95	£20.95	€ 23.95
$34.95	C$45.95	£24.95	€ 27.95
$39.95	C$51.95	£28.95	€ 31.95
$44.95	C$58.95	£31.95	€ 36.95
$49.95	C$64.95	£35.95	€ 40.95
$79.95	C$102.95	£56.95	€ 63.95

eBoobStore.com

You could be watching these movies RIGHT NOW!

FAST & SECURE movie streaming

Cheaper No shipping costs!
Quicker Instant access!
Better Highest resolutions!

INTERNET ORDERS eboobstore.com **U.S. & CANADA** 1-800-421-0760 **INTERNATIONAL** +1-305-662-5959
FAX 305-662-5952 **WE SHIP IN 24 HOURS!** **PLEASE REMEMBER TO INCLUDE S&H**

Mail to: The SCORE Group, Dept. VO2603, P.O. Box 558150, Miami, FL 33255-8150 USA

- ❑ *LARGE LOVIN' 6* (DVD) PIX1085D $39.95
- ❑ *ALL STACKED, ALL NATURAL 8* (DVD) VD455D $39.95 ❑ (BLU-RAY) VD455B $44.95
- ❑ *CODI VORE XXX* (DVD) PIX1054D $39.95 ❑ (BLU-RAY) PIX1054B $44.95
- ❑ *EMILIA BOSHE* (DVD) PIX1078D $19.95
- ❑ *RACHEL RAXXX* (DVD) PIX1052D $19.95
- ❑ *VOLUPTUOUS XTRA 19* (DVD) PIX979D $39.95
- ❑ *ON LOCATION NORTH COAST* (DVD) VD410D $39.95 ❑ (BLU-RAY) VD410B $44.95
- ❑ *ALL STACKED, ALL NATURAL 7* (DVD) VD340D $39.95 ❑ (BLU-RAY) VD340B $44.95
- ❑ *LILA PAYNE* (DVD) VD433D $19.95
- ❑ *MASERATI XXX* (DVD) PIX1000D $19.95
- ❑ *SCORE'S BUSTY LATINAS* (DVD) PIX1012D $39.95
- ❑ *ALANA LACE* (DVD) PIX1002D $19.95
- ❑ *TIGGLE BITTIES* (DVD) VD416D $19.95
- ❑ *LIZA BIGGS* (DVD) PIX1001D $19.95
- ❑ *THE BREAST OF XL GIRLS 3* (DVD) PIX888D $39.95
- ❑ *MICKY BELLS* (DVD) VD409D $19.95
- ❑ *NILA MASON* (DVD) PIX983D $19.95
- ❑ *ANNA BECK* (DVD) PIX984D $19.95
- ❑ *ROXEE ROBINSON* (DVD) PIX985D $19.95
- ❑ *BOUNCE BABY BOUNCE 2* (DVD) VD472D $39.95 ❑ (BLU-RAY) VD472B $44.95
- ❑ *READY FOR STUFFING 3* (DVD) VD345D $39.95
- ❑ *THICK CHICKS ON DICKS ANAL EDITION 3* (DVD) PIX829D $39.95
- ❑ *STACKED TO THE MAX* (DVD) VD470D $39.95
- ❑ *SUPER-SIZED SLUTS 2* (DVD) VD365D $39.95 ❑ (BLU-RAY) VD365B $44.95
- ❑ *BIG FAT TITS 3* (DVD) VD364D $39.95 ❑ (BLU-RAY) VD364B $44.95
- ❑ *PREGGOS & MILKERS 3* (DVD) PIX848D $39.95
- ❑ *SUPER SIZED RIDES 5* (DVD) PIX839D $39.95 ❑ (BLU-RAY) PIX839B $44.95
- ❑ *INTRODUCING MILLY MARKS* (DVD) PIX841D $19.95 ❑ (BLU-RAY) PIX841B $44.95
- ❑ *DOUBLE STUFFED PLUMPERS 4* (DVD) PIX812D $39.95
- ❑ *FULL-FIGURED FOXES 4* (DVD) VD334D $39.95 ❑ (BLU-RAY) VD334B $44.95
- ❑ *CHUBBY & FUCKED 3* (DVD) PIX753D $39.95 ❑ (BLU-RAY) PIX753B $44.95
- ❑ *GRANNY FUCK CLUB* (DVD) PIX1075D $49.95
- ❑ *SCORE XXX NATURALS* (DVD) PIX1079D $39.95
- ❑ *HEAVY HANGERS 2* (DVD) VD425D $39.95

☐ **I'M BUYING THREE OR MORE DVDS OR BLU-RAYS AND GET THE FOURTH ONE FREE***

***Free DVD or Blu-ray must be of lesser or equal value to the least-expensive DVD or Blu-Ray in your order. Shipping & Handling:** U.S. Priority: $4 per Movie–minimum 2. Delivery within 2-3 days. Overnight: $52 for up to 10 Movies. Delivery next business day. International First Class: C$24/£21/€ 23 for 1 to 5 Movies. C$37/£32/€ 35 for 6 to 7 Movies. Delivery within 10-14 days. International Priority: C$38 for 1 to 2 Movies. C$56 for 3 to 10 Movies. Delivery within 5-7 business days. FedEx International: £47/€ 51 for 1 to 10 Movies. Delivery in 3-5 business days.

☐ Subscribers get a 15% discount on movie purchases. Cannot be combined with buy three, get one free offer. Customer ID# _____ Only U.S. subscribers get free shipping on video orders. We accept payment in cash (£, €, C$ or US $ banknotes), American Express Travelers checks denominated in US funds or checks from a Canadian bank denominated in US $ (Canada Only.) No Coins. **Sorry, no International personal cheques.** Make check/money order payable to The SCORE Group. Florida residents add 7% sales tax. Credit card transactions are billed in $ at current exchange rate. You must provide credit card and mailing addresses if the two are different. U.S. orders ship via Priority mail or FedEx. Rush delivery available: call for details. Video sales are final. Damaged discs will only be replaced with another of the same title if reported within 30 days of receipt. The SCORE Group cannot be held responsible for Customs seizures. By ordering, you certify that you are at least 18 years old.

Payment: ☐ Cash ☐ Check ☐ Money/Postal Order ☐ MasterCard/Access/Eurocard/Cirrus ☐ VISA/Plus ☐ AmEx ☐ Discover/Novus ☐ Maestro ☐ JCB ☐ Diners Club ☐ Union Pay

Name_____ Age_____ Card #_____ Exp._____

Security code required (last 3 digits above signature)_____ American Express (4 digits above card #)_____

Address_____ City_____ State/Country_____ Zip/Post Code_____

Phone/Email Required_____ Signature Required_____ VO2603

COUPON EXPIRES AUGUST 28, 2019

INSIDE THIS ISSUE OF V-MAG™

4 BIG DEBUTS

ALL STACKED, ALL NATURAL

NOT JUST A MAG... A MULTI-MEDIA EXPERIENCE!

11 BONUS VIDEOS OF THE GIRLS IN THIS ISSUE

FREE FULLY PORTABLE DIGITAL MAGAZINE

- WORKS GREAT ON ANY DEVICE, EVEN YOUR SMART PHONE.
- NO GIMMICKS, NO UP-SELLS, NO SPAM. WE WON'T EVEN ASK FOR YOUR EMAIL.